Concerto for Cello and Orchestra in A minor

by Ethan Winer

Cello Solo

Concerto for Cello and Orchestra in A minor

(in one movement)

by Ethan Winer

Solo Cello

Allegro Moderato ♩ = 104
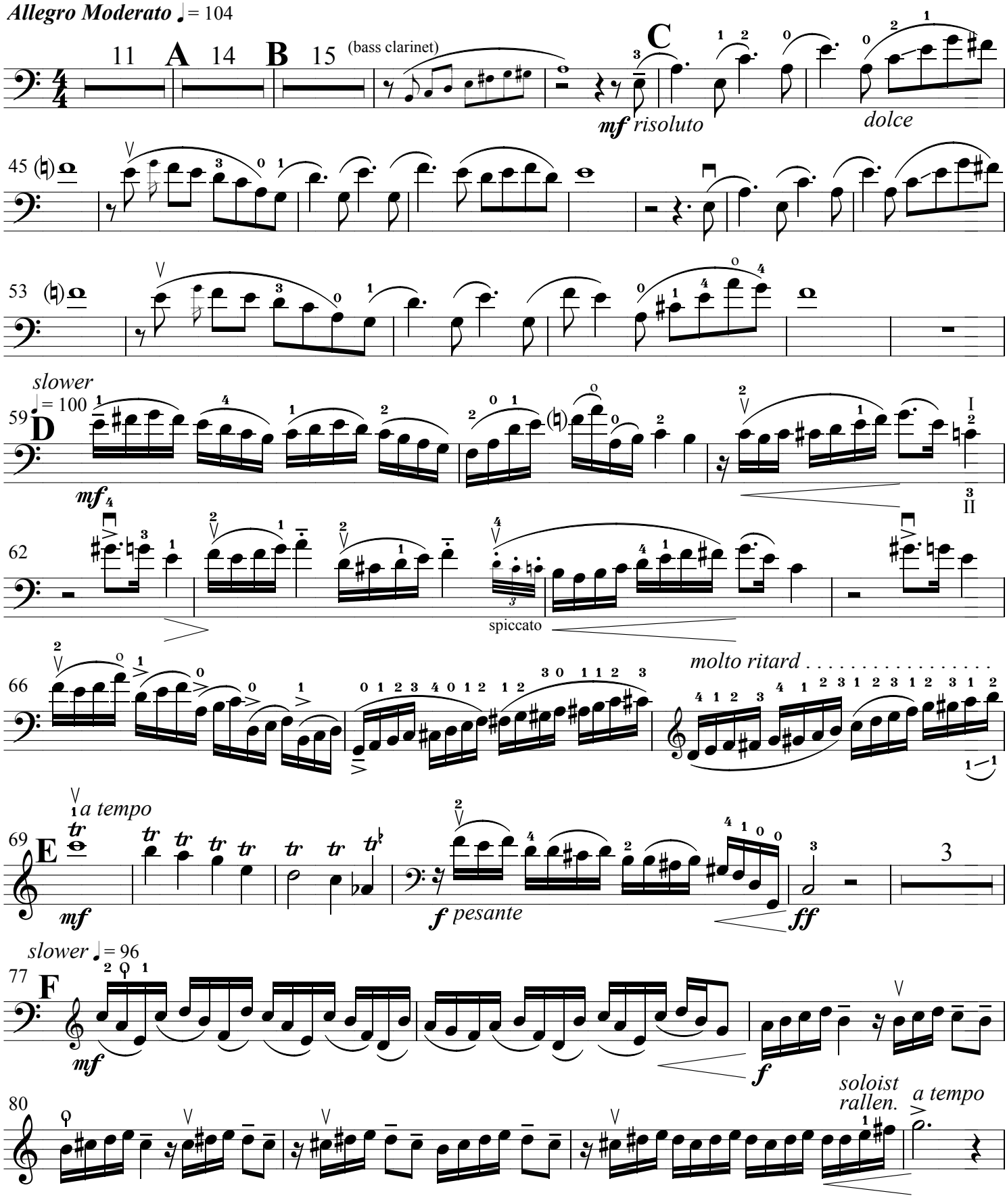
Copyright © 1998-2020 Ethan Winer. All rights reserved.
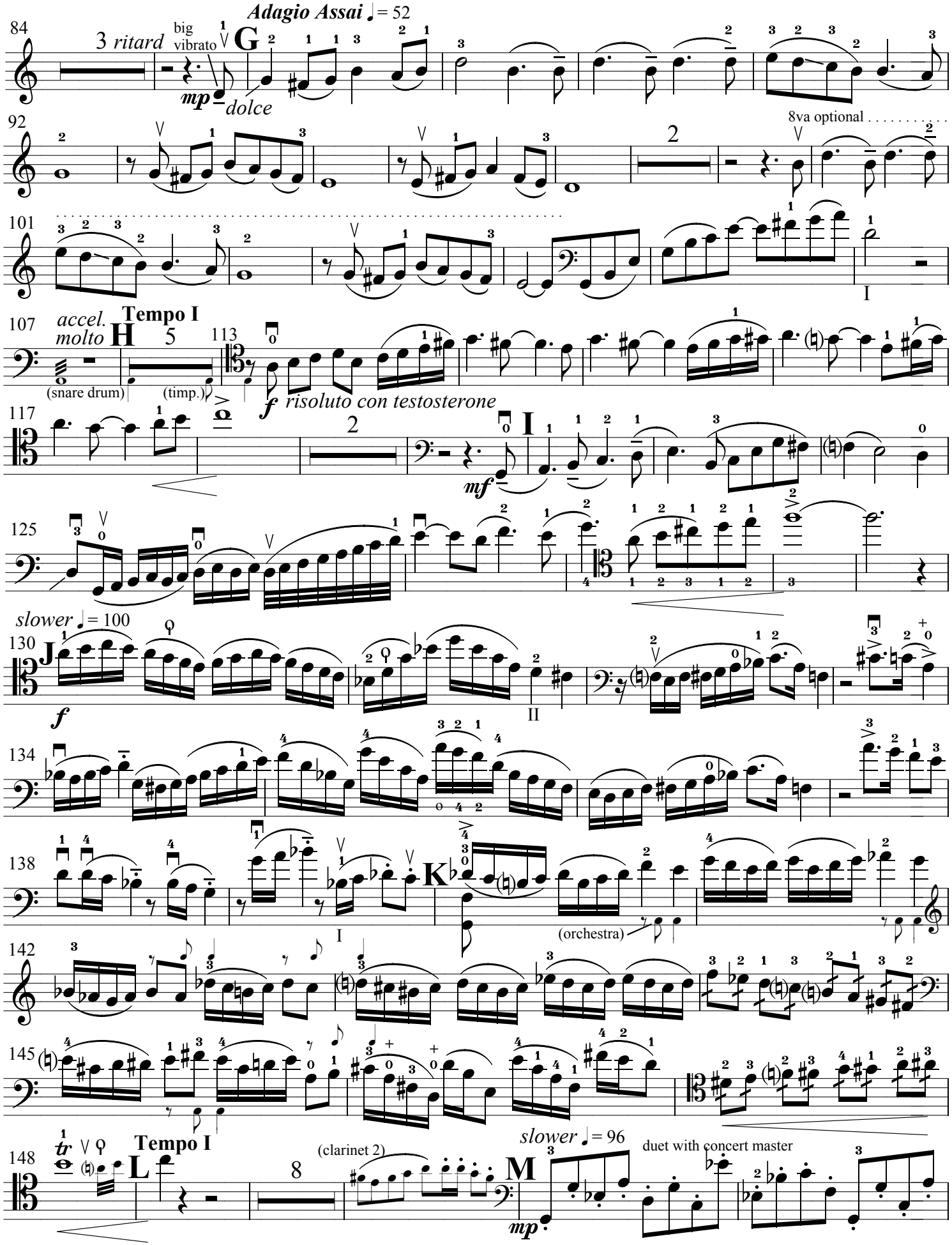
Adagio Assai ♩= 52
84
3 ritard
big vibrato
G
mp dolce
92
8va optional
101
I
107
accel. molto
Tempo I
H
5
113
(snare drum)
(timp.)
f risoluto con testosterone
117
2
I
mf
125
slower ♩= 100
130
J
f
II
134
138
K
I
(orchestra)
142
145
148
tr
Tempo I
L
8
(clarinet 2)
slower ♩= 96
M
mp
duet with concert master
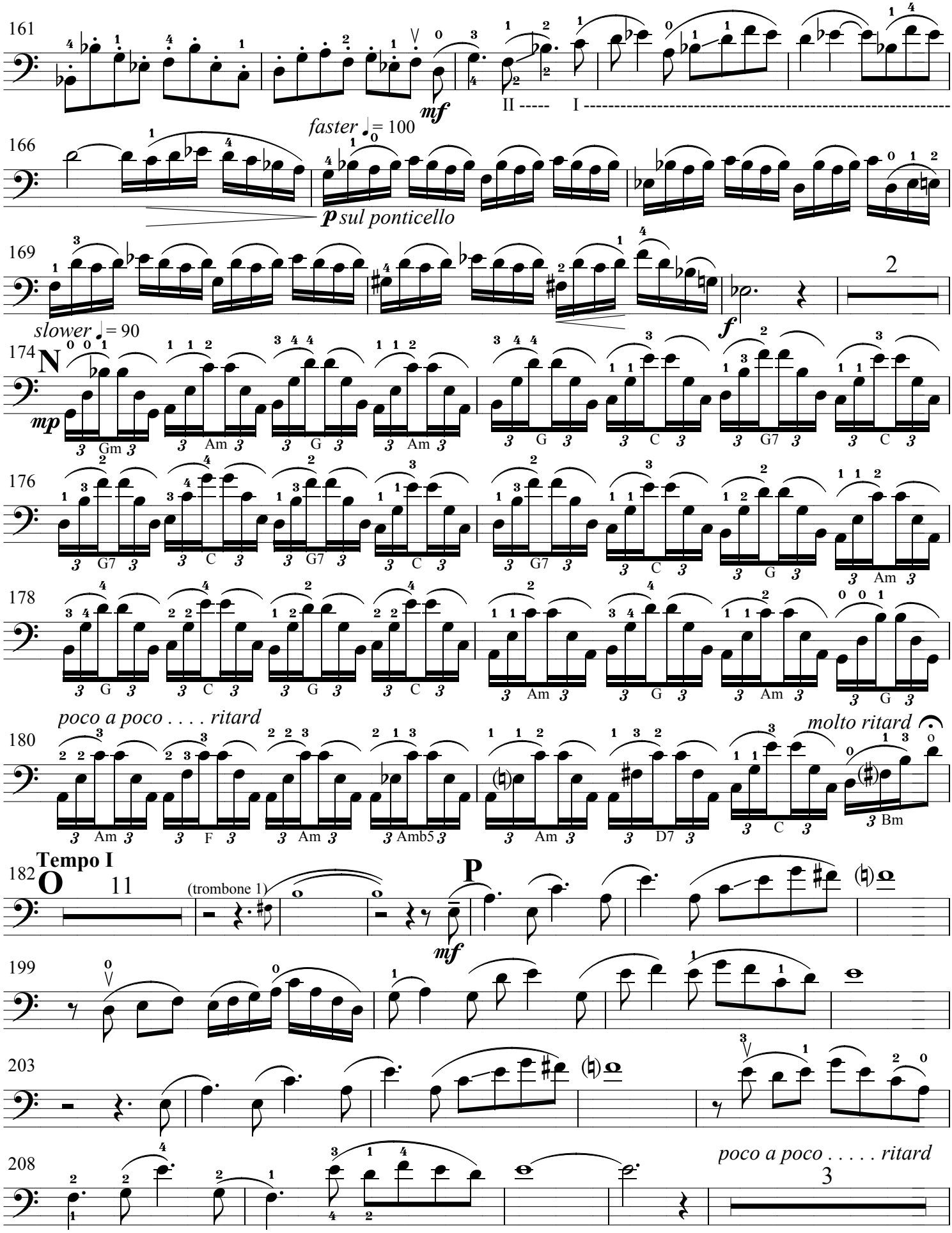
161
mf
II ----- I
faster ♩= 100
166
p sul ponticello
169
2
f
slower ♩= 90
174
N
mp
Gm
Am
G
Am
G
C
G7
C
176
G7
C
G7
C
G7
C
G
Am
178
G
C
G
C
Am
G
Am
G
poco a poco . . . . ritard
molto ritard
180
Am
F
Am
Amb5
Am
D7
C
Bm
Tempo I
182
O
11
(trombone 1)
P
mf
199
203
208
poco a poco . . . . . ritard
3
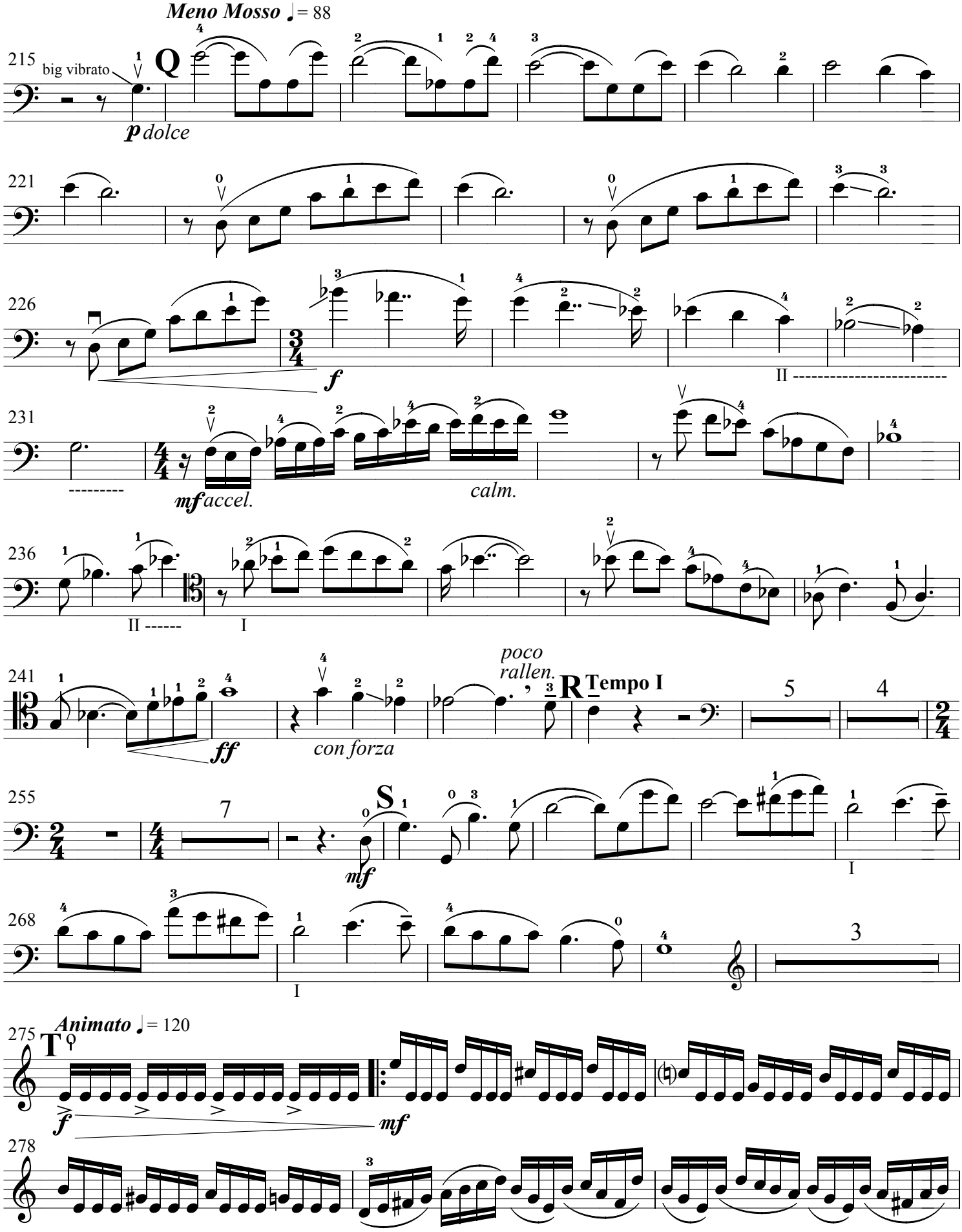
Meno Mosso ♩= 88
215
big vibrato
Q
p dolce
221
226
f
II
231
mf accel.
calm.
236
II
I
241
ff
con forza
poco rallen.
R
Tempo I
5
4
255
7
S
mf
I
268
I
3
275
Animato ♩= 120
T
f
mf
278
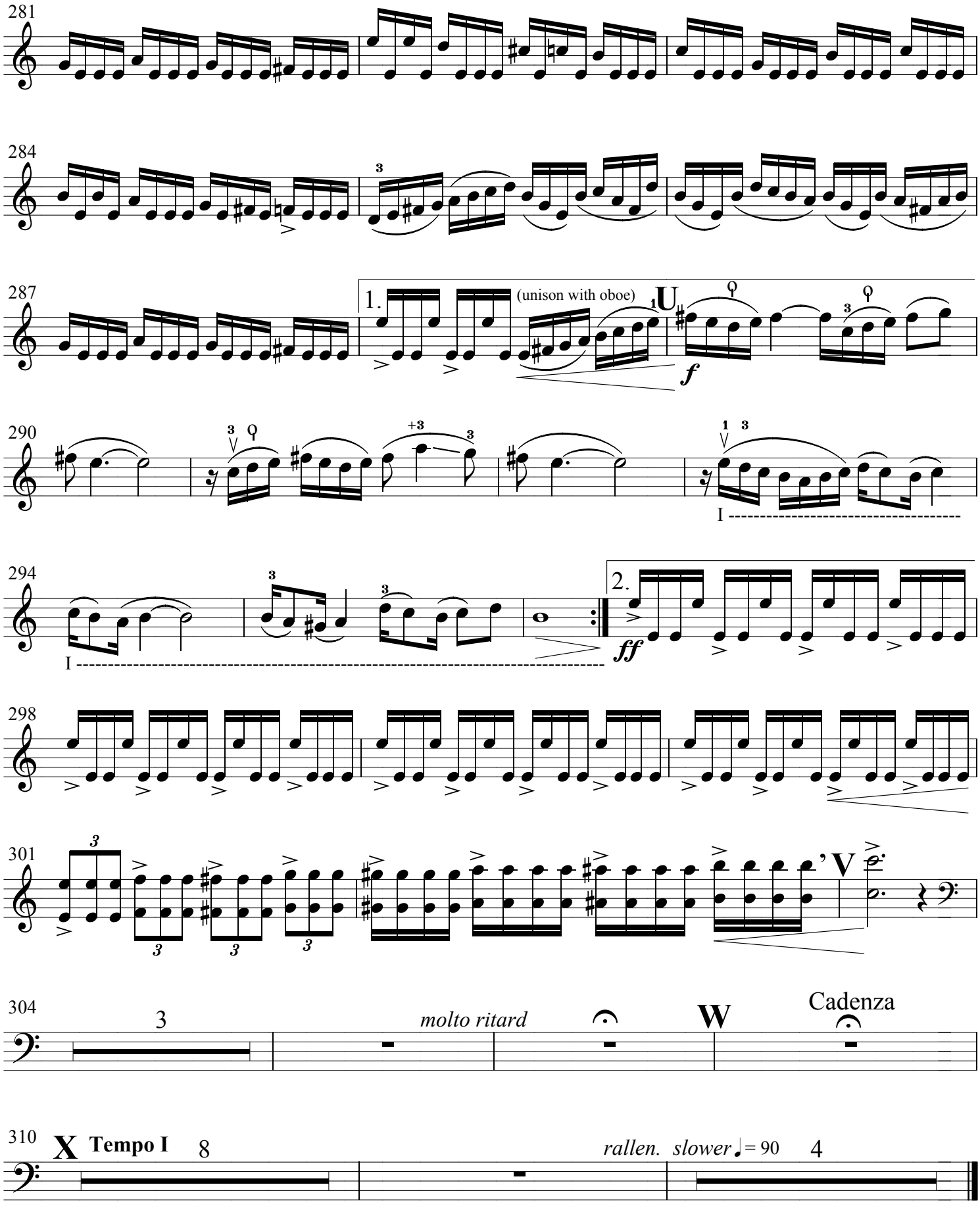
281
284
287
1.
(unison with oboe)
U
f
290
I
294
2.
ff
I
298
301
V
304
3
molto ritard
W
Cadenza
310
X
Tempo I
8
rallen. slower ♩= 90
4
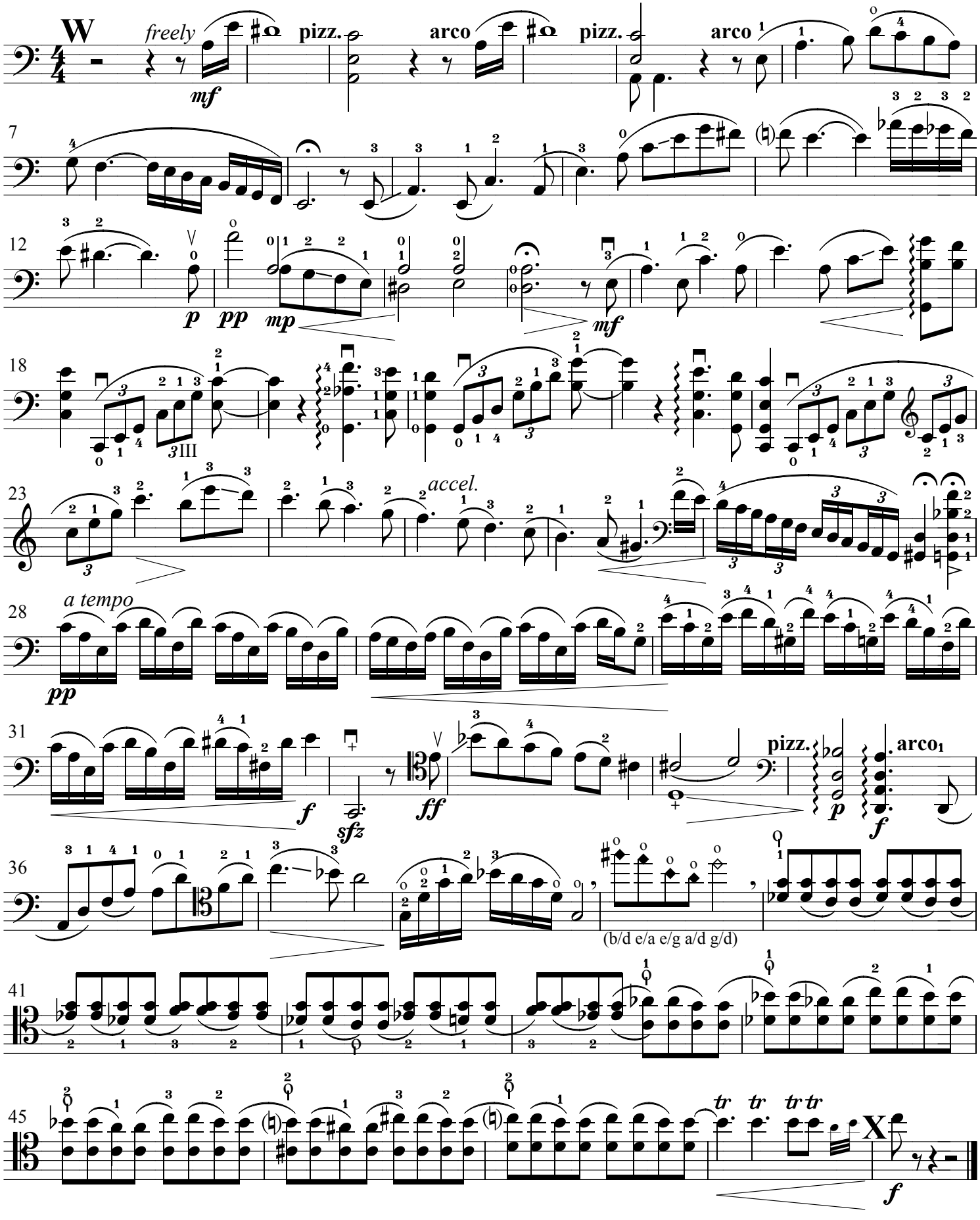
Cadenza (approx. 2:25)